

- HEAVY DUTY
- EXTREME DUTY
- FIRE RATED
- 20 MIN 30 MIN 45 MIN
- 60 MIN 90 MIN
- WIND LOAD RATED
- DESIGN PRESSURE _____ PSF

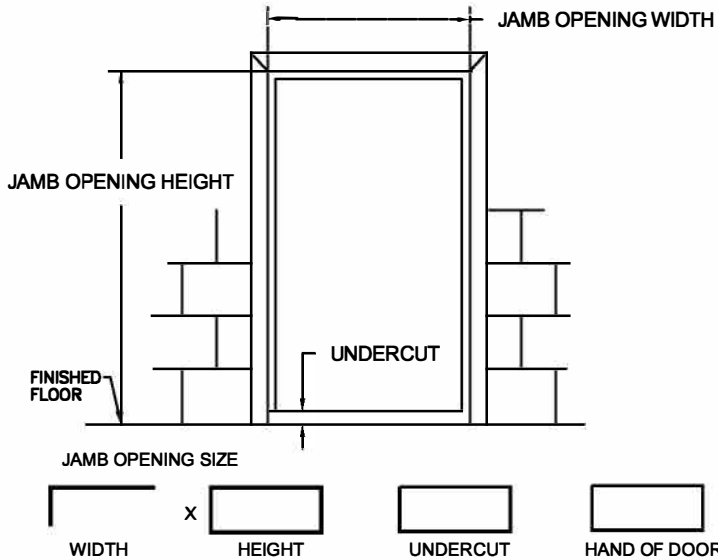

ROUGH OPENING: OVERALL FRAME PLUS 1/4" ALL AROUND TO ALLOW FOR FRAME SHIMS. ELIASON STANDARD HARDWARE LOCATIONS WILL BE PROVIDED UNLESS CUSTOMER SPECIFIES OTHERWISE.

COLOR

- POLAR WHITE
- CASHEW TAN
- MIST GRAY
- PRIMER
- OTHER _____

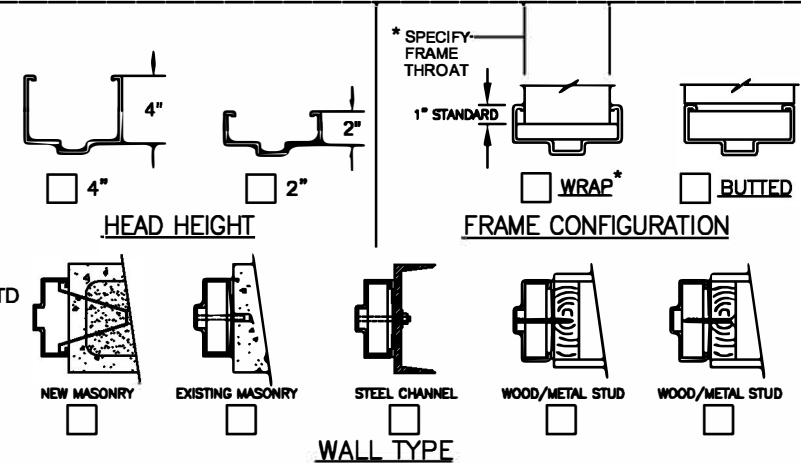
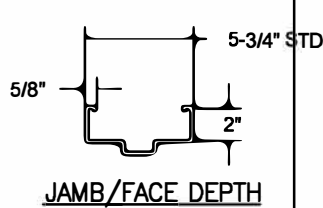

HARDWARE PREPARATIONS & REINFORCEMENTS

- 4-1/2" MORTISE HINGES
 - 3 4 5
 - 5" MORTISE HINGES
 - 3 4 5
 - CONTINUOUS HINGE REIN.*
 - CYLINDRICAL 161 LOCK
 - CYLINDRICAL DEADBOLT
 - MORTISE DEADLOCK* MORTISE 86 LOCK
 - MORTISE EXIT DEVICE
 - RIM EXIT DEVICE
 - SVR EXIT DEVICE
 - CVR EXIT DEVICE *
 - CLOSER REIN.**
 - D** PUSH/PULL PLATES REIN.
 - SURFACE OH HOLDER/STOP REIN.
 - CONCEALED OH HOLDER/STOP*
 - D** SURFACE DOOR BOTTOM REIN.
 - CONCEALED DOOR BOTTOM *
 - OTHER*
- *MAKE & MODEL REQUIRED

STANDARD 1/4" GLASS SIZES:

- 8 x 30 (6-1/2 x 28-1/2 VISIBLE)
- 12 x 12 (10-1/2 x 10-1/2 VISIBLE)
- 24 x 24 (22-1/2 x 22-1/2 VISIBLE)
- 24 x 30 (22-1/2 x 28-1/2 VISIBLE)

GLAZING TYPE AND THICKNESS:

- 1/4" TEMPERED
- 1/4" WIRE
- 1/4" LEXAN
- CUTOUT ONLY (NO KIT)
- OTHER _____

- CUSTOM SIZES:**
- VISIBLE WIDTH _____
- VISIBLE HEIGHT _____
- TOP TO VISIBLE _____
- EDGE TO VISIBLE _____
- CENTER HORIZONTALLY

- GLAZING:**
- BY ELIASON BY OTHERS

VISION LIGHT

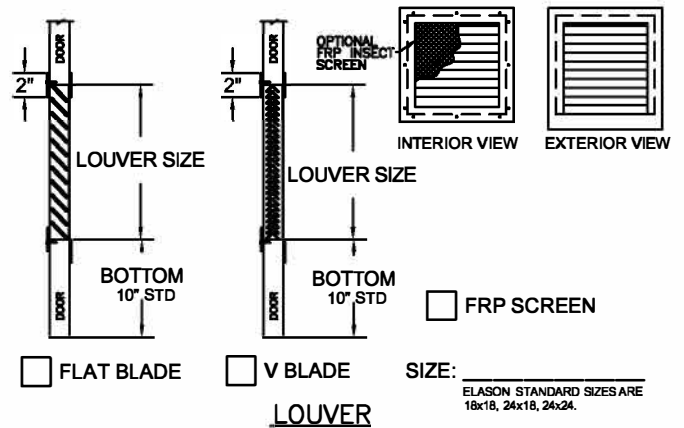
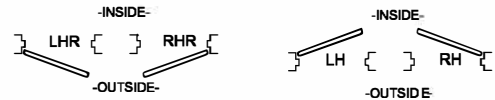

800.828.3655

CUSTOMER NOTES: _____

SINGLE DOOR AND FRAME

CUSTOMER: _____

PROJECT: _____

DOOR MARK: _____